

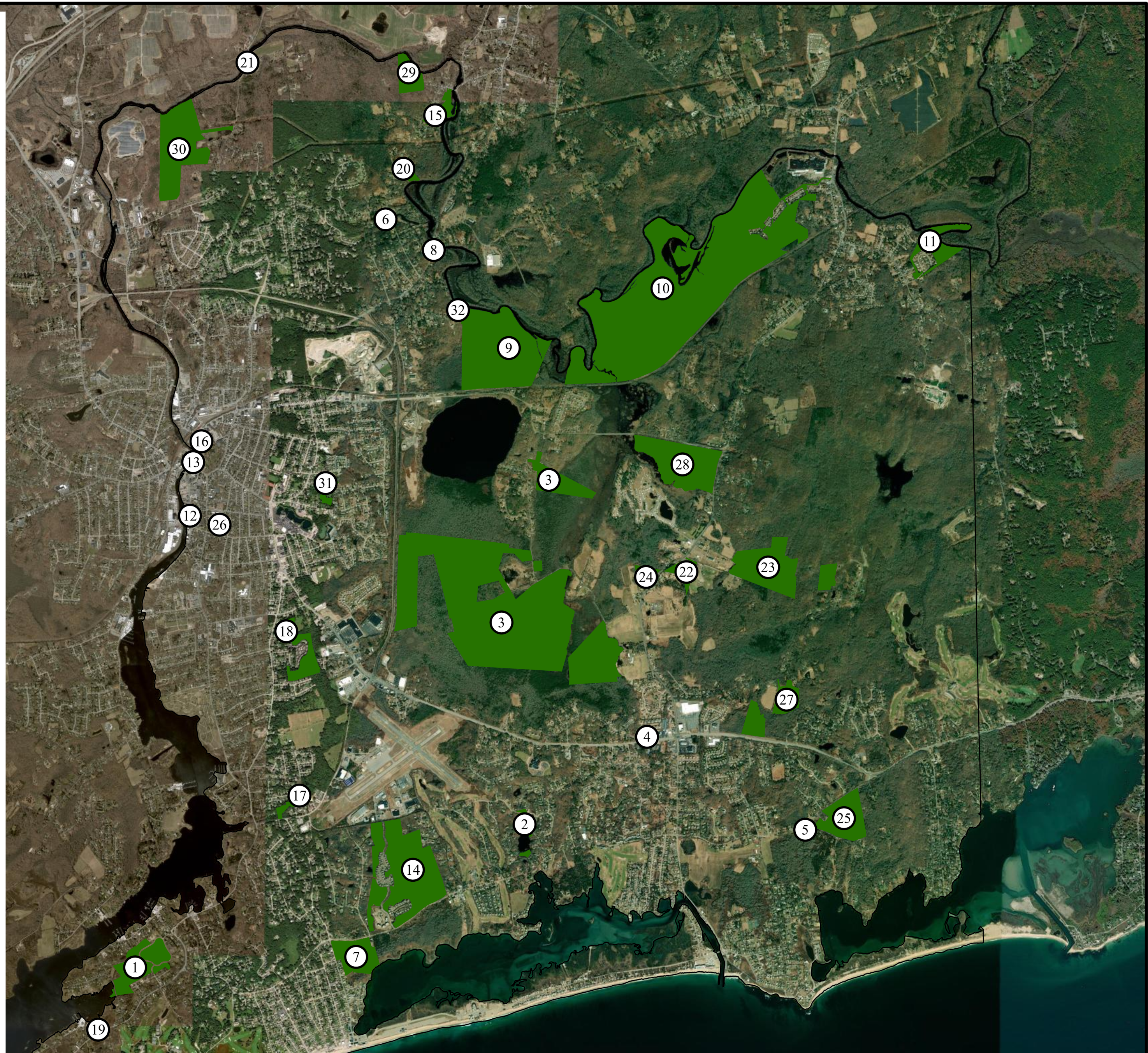

Westerly Land Trust
449 Westerly Bradford Road
Westerly, RI 02891
(401) 315-2610

westerlylandtrust.org @westerlylandtrust

	Property	Trails	Acres
1	Avondale Farm Preserve	Yes	46.5
2	Dr. Lewis Pond Preserve	Yes	9.9
3	Crandall Family Preserve	No	553.0
4	Quaker (Friends) Burial Ground	No	0.8
5	Haversham Preserve	No	1.5
6	Wildwood	Yes	4.7
7	Winnapaug Farm Preserve	Yes	35.5
8	Thomas Hill Tract	No	0.3
9	Riverwood	Yes	149.4
10	Grills Preserve	Yes	543.5
11	Pine Hollow Preserve	No	30.3
12	Community Garden	No	0.2
13	Industrial Trust Bank Building	No	0.1
14	Dr. John Champlin Glacier Park	Yes	135.1
15	Flora Whiteley Preserve	Yes	14.1
16	United Theatre	No	0.5
17	Mastuxet Brook Greenway South	Yes	6.3
18	Mastuxet Brook Greenway North	No	31.2
19	Colonel Willie Cove Preserve	No	1.8
20	Anderson Preserve	No	6.3
21	Beriah Lewis Farm Preserve	No	2.3
22	Moorhouse Farm Preserve	No	10.4
23	Wahaneeta Preserve	Yes	84.7
24	Haggerty Family Preserve	No	9.4
25	Hence Conservation Easement	No	30.0
26	Hawke Wood	No	3.6
27	Sunnyacres Preserve	No	35.5
28	Barlow Nature Preserve	Yes	80.0
29	Cottrell Family Preserve	Yes	21.5
30	Champlin Farm Preserve	Yes	90.6
31	Bonnie Brook Preserve	Yes	8.1
32	Camp Quequatuck	No	4.6
Total Acres			1951.7



Legend

 Properties

Sources:
The Westerly Land Trust
RIGIS, Dated 3/21/18

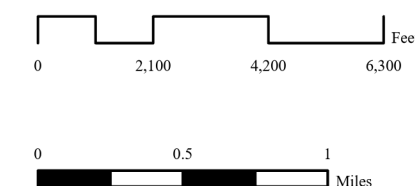
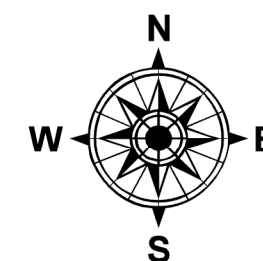

Westerly Land Trust
PO Box 601
Westerly, RI 02891
(401) 315-2610



***1. Avondale Farm Preserve**

Coastal grassland, tidal marsh and scrubland. Birdwatching and native wildflowers. A paved 0.6 mi loop and well-groomed grass trails.

Location: Parking at Grassland Way and at the end of Quail Run

***2. Dr. Lewis Pond Preserve**

Glacially carved terrain dropping to White Cedar swamp and kettle pond.

Location: Links Passage

***3. Crandall Family Preserve**

Expansive Atlantic white cedar swamp, peat bogs and ponds. Short, accessible trail to swamp overlook.

Location: End of Pound Road off Rt 91.

4. Quaker (Friends) Burial Ground

On a knoll at the site of the first Quaker/Friends Meetinghouse in Westerly.

Location: 220 Post Road

***5. Haversham Preserve**

Forested wetland with a short trail featuring a long boardwalk. Trail connects to Weekapaug Foundation's Noyes Neck Farm.

Location: At the corner of Shore Rd and Haversham. Parking at Noyes Neck Overlook.

***6. Wildwood**

Forested wetland with a stream and short trail.

Location: 38 Forrestal Dr.

***7. Winnapaug Farm Preserve**

Agricultural land with wooded trails leading to Winnapaug Pond.

Location: 109 Shore Rd.

8. Thomas Hill Tract

Land providing natural flood mitigation along Pawcatuck River.

Location: East of Rt. 3 and the Meeting House Bridge.

***9. Riverwood Preserve**

Woodland, rocky ridges and wetlands with abundant wildlife.

Location: Off Boy Scout Drive with parking along Old Hopkinton Rd.

***10. Grills Preserve**

Expansive upland forest and freshwater wetlands along the Pawcatuck River in Bradford. Large hill with exposed bedrock and scenic views.

Location: 198 Bowling Lane. Trails connect to Hopkinton's Grills Wildlife Sanctuary.

11. Pine Hollow

Woodlands and wetlands providing habitat along Pawcatuck River

Location: Laudone Dr.

12. Community Garden

Location: 145 Main St.

13. Industrial Trust

Historic building, former Industrial Trust bank. Tenant-occupied

Location: 10 High St.

***14. Dr. John Champlin Glacier Park**

Trails across the Charlestown moraine with kettle ponds, ridges, ocean overlook and educational signs

Location: Parking at 1 Kettle Cl. or the intersection of Tom Harvey Rd. and Newbury Dr.

***15. Flora Whiteley Preserve**

Wetlands, forest and meadows with paddle access to Pawcatuck River

Location: Next to 193 Potter Hill Rd.

16. Ocean Community UNITED Theatre

Part of WLT's Urban Initiative and lively venue for music, movies and more

Location: 5 Canal St.

***17. Mastuxet Brook Greenway South**

Rocky, wooded terrain along Mastuxet Brook.

Location: Behind Rotary Park (91 Airport Rd.).

18. Mastuxet Brook Greenway North

Red maple swamp near the headwaters of Mastuxet Brook.

Location: Between East Ave. and Franklin St.

19. Colonel Willie Cove Preserve

Tidal wetlands along the lower Pawcatuck estuary.

Location: 175 Watch Hill Rd.

20. Anderson Preserve

Upland forest with a vernal pool and a sandy canoe landing accessible from the Pawcatuck River.

Location: 119 Potter Hill Rd.

21. Beriah Lewis Farm

Conserved pasture along the Pawcatuck River used for grazing livestock.

Location: 108 Boombridge Rd.

22. Moorhouse Farm Preserve

Agricultural field and forest adjacent to the Trombino Ballfields

Location: 109 Dunn's Corner Rd.

***23. Wahaneeta Preserve**

A former Girl Scout camp with woodlands, streams, a pond, cabin, pavilion and historic relics.

Location: 118 Moorhouse Rd.

24. Haggerty Family Preserve

Forested wetland and agricultural field.

Location: 100 Dunn's Corner Rd.

25. Hence Conservation Easement

WLT-held Conservation Easement at Hillandale Farm.

Location: 6 Haversham Rd

26. Hawke Wood

A block of forested wetland in downtown.

Location: 26 Cross St.

***27. Sunnycroft Preserve**

Part of a historic homestead with forested wetlands and agricultural fields.

Location: 133 S Woody Hill Rd.

***28. Barlow Nature Preserve**

WLT's headquarters with trails, a farm stand and more. Come visit us here!

Location: 449 Westerly Bradford Rd.

***29. Cottrell Family Preserve**

Upland and wetland forests along the Pawcatuck River in Potter Hill.

Location: 29 Christian Hill Rd. Parking south of 170 Potter Hill Rd.

***30. Champlin Farm Preserve**

Farm fields, forested valleys and rocky uplands along the Pawcatuck River near White Rock.

Location: 64 Boombridge Rd.

31. Bonnie Brook Preserve

A small, forested wetland surrounding a cul-de-sac off Tower St.

Location: Gardener Dr.

32. Camp Quequatuck

An active Boy Scout camp with camp facilities and river access.

Location: Adjacent to Riverwood Preserve.

***** = Trails/public access



westerlylandtrust.org
(401) 315-2610
[@westerlylandtrust](https://www.westerlylandtrust.org)

